



---

# CEM PE Installation Procedures (Software Key Version)



## CEM PE Installation Procedures (Software Key Version)

---

- These instructions cover installation on various Windows operating systems.
- The steps shown were performed using Windows 8.
- For Windows operating systems other than Windows 8, the screens may look slightly different, but the basic steps are the same.



# CEM PE Installation Procedures

(Software Key Version)

---

## Step 1

Install all files provided with your Installation Package (CD, Cloud Based Download, etc.) to your computer.



# CEM PE Installation Procedures

(Software Key Version)

---

## Step 2

- Have the CEM PE Product Serial Number supplied with your installation package ready.
- Install CEM PE software as follows.....



# CEM PE Installation Procedures

(Software Key Version)

## Step 3

Start the setup application file that came with your installation package.



Name	Date modified	Type	Size
IE55Install	9/28/2016 6:00 PM	File folder	
NTSP5	9/28/2016 6:00 PM	File folder	
SBAS	9/28/2016 6:00 PM	File folder	
_INST32I.EX_	9/28/2016 6:00 PM	EX_File	292 KB
_ISDel.exe	9/28/2016 6:00 PM	Application	27 KB
_Setup.dll	9/28/2016 6:00 PM	Application extens...	34 KB
_sys1.cab	9/28/2016 6:00 PM	Cabinet File	178 KB
_sys1.hdr	9/28/2016 6:00 PM	HDR File	4 KB
_user1.cab	9/28/2016 6:00 PM	Cabinet File	122 KB
_user1.hdr	9/28/2016 6:00 PM	HDR File	5 KB
AUTORUN.INF	9/28/2016 6:00 PM	Setup Information	1 KB
CEM.ico	9/28/2016 6:00 PM	ICO File	4 KB
DATA.TAG	9/28/2016 6:00 PM	TAG File	1 KB
data1.cab	9/28/2016 6:00 PM	Cabinet File	98,315 KB
data1.hdr	9/28/2016 6:00 PM	HDR File	359 KB
lang.dat	9/28/2016 6:00 PM	DAT File	5 KB
layout.bin	9/28/2016 6:00 PM	BIN File	1 KB
os.dat	9/28/2016 6:00 PM	DAT File	1 KB
README.TXT	9/28/2016 6:00 PM	Text Document	2 KB
setup.bmp	9/28/2016 6:00 PM	Bitmap image	277 KB
Setup.exe	9/28/2016 6:00 PM	Application	70 KB
SETUP.INI	9/28/2016 6:00 PM	Configuration sett...	1 KB
setup.ins	9/28/2016 6:00 PM	INS File	60 KB
setup.lid	9/28/2016 6:00 PM	LID File	1 KB
VTScience.ttf	9/28/2016 6:00 PM	TrueType font file	272 KB



# CEM PE Installation Procedures (Software Key Version)

## Step 4

Review info and click “Next”  
when ready.

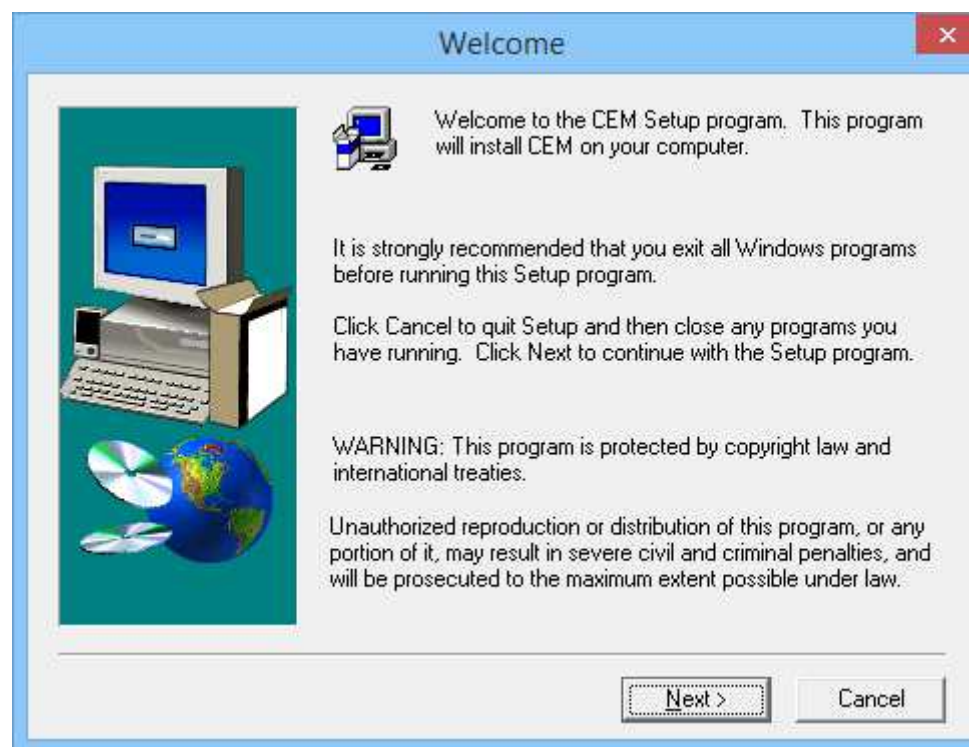



# CEM PE Installation Procedures (Software Key Version)

## Step 5

Review info and click “Yes”  
when ready.

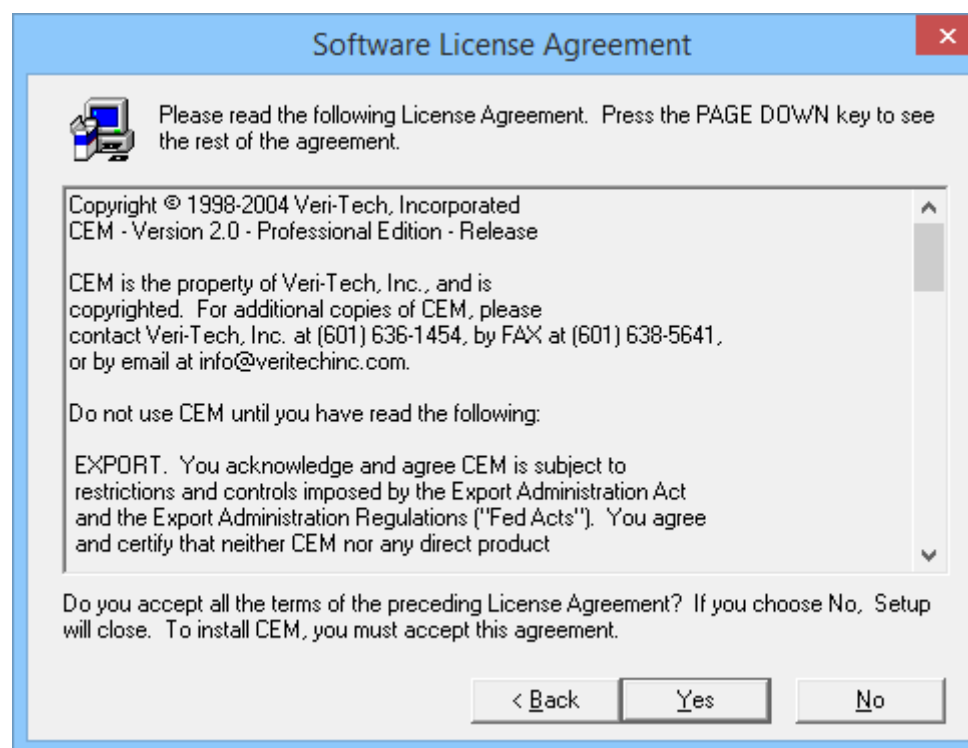



# CEM PE Installation Procedures (Software Key Version)

## Step 6

Enter your Name and Company info, and the CEDAS Product Serial Number.

Click “Next” when ready.

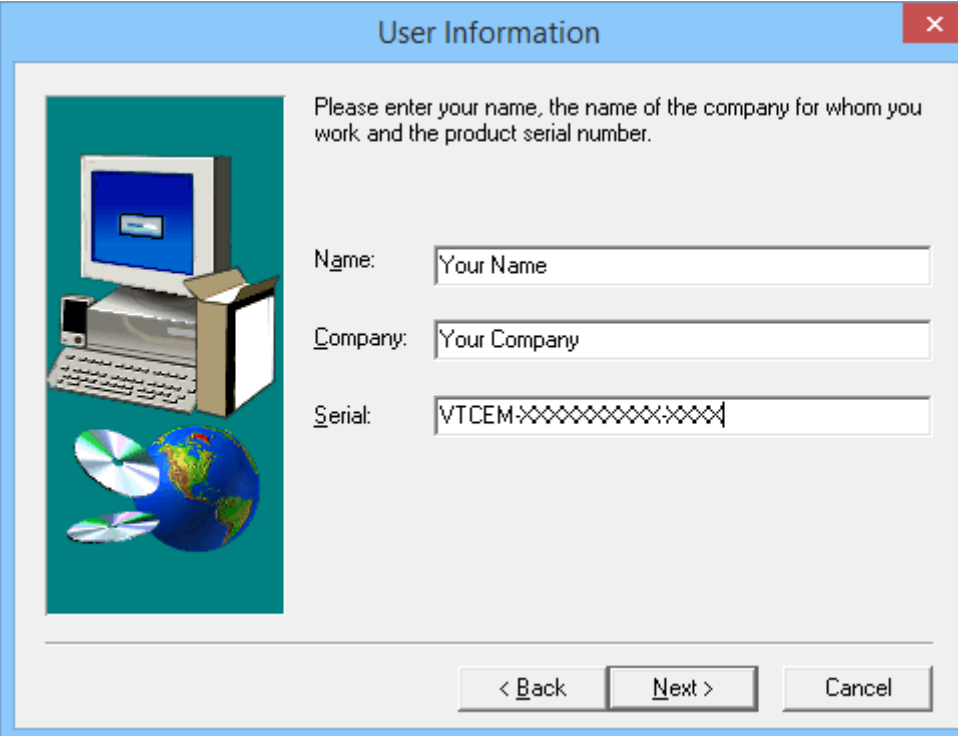
A screenshot of a Windows-style dialog box titled "User Information". The dialog has a blue title bar with a close button (X) in the top right corner. On the left side, there is a graphic showing a computer monitor, keyboard, and mouse, with a globe and two CD-ROMs below it. The main area contains the text: "Please enter your name, the name of the company for whom you work and the product serial number." Below this text are three input fields: "Name:" with the placeholder text "Your Name", "Company:" with the placeholder text "Your Company", and "Serial:" with the placeholder text "VTCEM:XXXXXXXXXXXX". At the bottom of the dialog are three buttons: "< Back", "Next >", and "Cancel".





# CEM PE Installation Procedures

(Software Key Version)

## Step 7

The Installation Wizard creates a Default Destination Folder.

Even though an alternate Destination Folder can be created, it is recommended that the default location be used.

Click “Next” when ready.

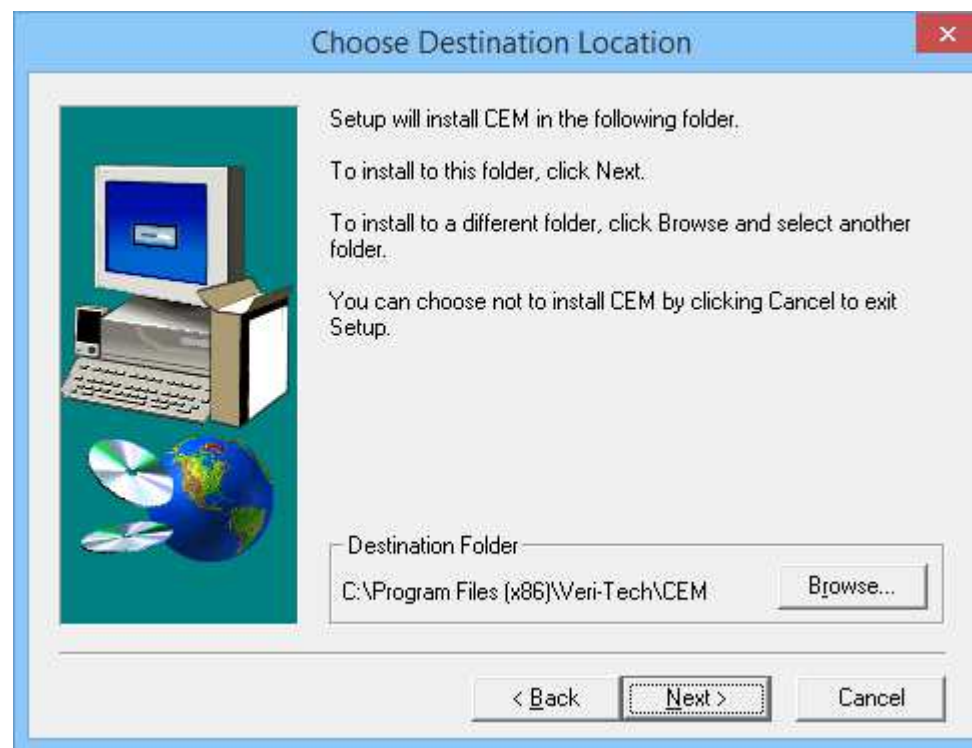



# CEM PE Installation Procedures

(Software Key Version)

---

## Step 8

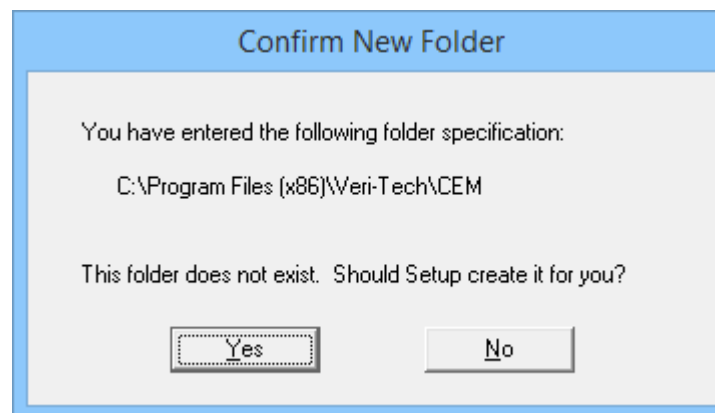

Review info and click “Yes”  
when ready.



# CEM PE Installation Procedures

(Software Key Version)

---

## Step 9

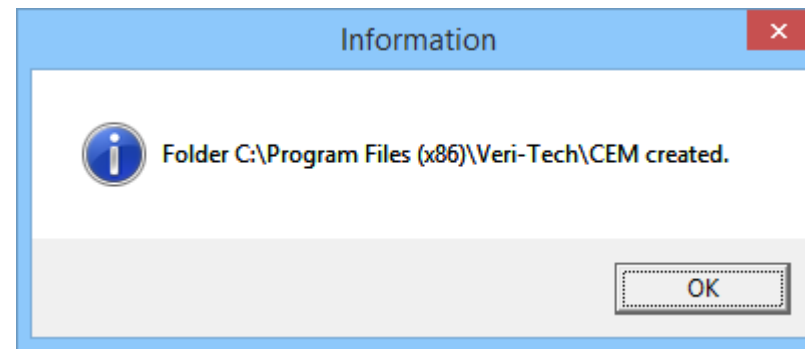

Review info and click “OK”  
when ready.



# CEM PE Installation Procedures (Software Key Version)

## Step 10

Review info and click “Next”  
when ready.





# CEM PE Installation Procedures (Software Key Version)

## Step 11

Review info and click “Next”  
when ready.

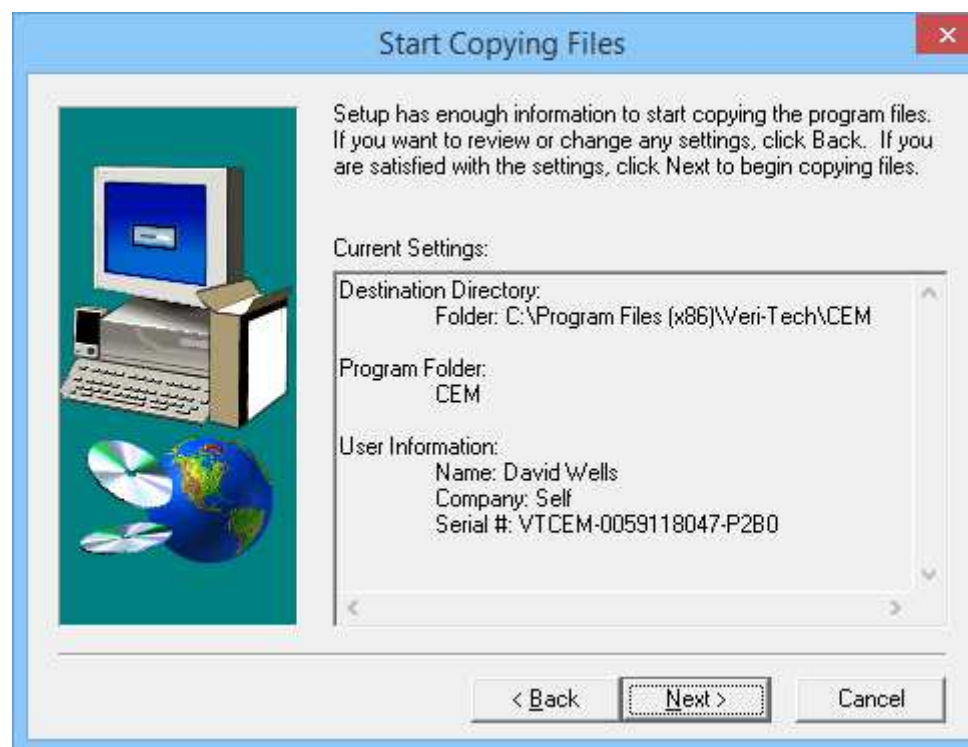



# CEM PE Installation Procedures (Software Key Version)

## Step 12

Review info and click “Finish”  
when ready.

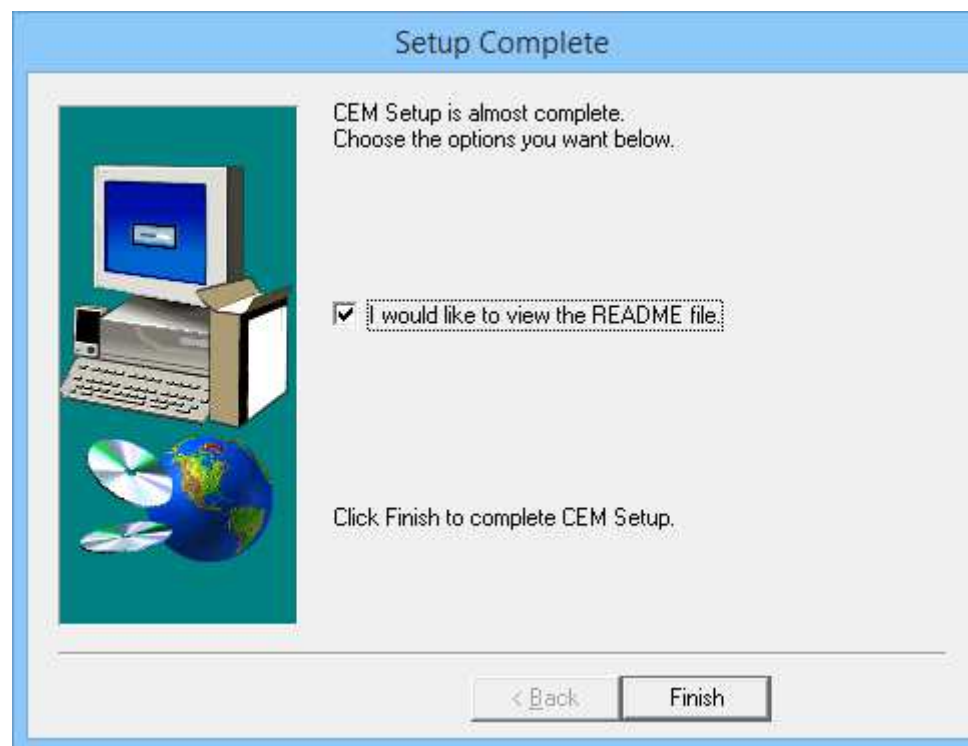



# CEM PE Installation Procedures

(Software Key Version)

---

## Step 13

CEM PE program is now installed, and a Short Cut created on your Desktop.



Launch CEM PE from the Shortcut



## CEM PE Installation Procedures (Software Key Version)

### Step 14

Email **Serial Number**  
and **Unique ID** to  
Veritech to have  
**Unlock Key**  
generated for your  
installation.

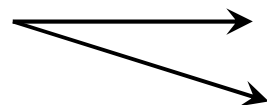





## CEM PE Installation Procedures

(Software Key Version)

### Step 15

Enter **Unlock Key** when received back from Veritech. Click "Unlock" when ready.



Note: Unlock Key is only required to be entered once for initial CEM PE installation. However, if CEM PE is completely Uninstalled and Reinstalled, then the CEM PE setup.exe program will generate a new Unique ID, and a new Unlock Key must be requested from Veritech.



## CEM PE Installation Procedures (Software Key Version)

---

### Step 16

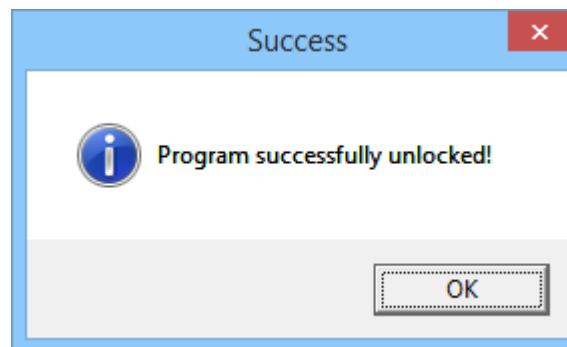

Review info and click “OK”  
when ready.



# CEM PE Installation Procedures

## (Software Key Version)

### Step 17

CEM PE installation is now complete.

